



WoodHaven™

CEILING PLANKS

Inspiring Great Spaces®

Armstrong®
CEILING

WOODHAVEN™ CEILING PLANKS

Add the warmth and beauty of natural-looking wood to your home using WoodHaven™ ceiling planks.

These 5-in x 84-in planks are made of MDF (medium density fiberboard) and can be installed directly over an existing ceiling in just a weekend.

FEATURES AND BENEFITS

- Prefinished, natural wood-grain look means no sanding, staining or sealing
- Great for covering damaged drywall, plaster or popcorn ceilings
- Beveled tongue and groove edge minimizes the appearance of gaps during normal expansion and contraction
- Item #1148 and 1149 can be used for wainscoting or walls
- Item #1148 and 1149 are paintable
- Update the look of your ceiling without losing ceiling height
- Staggered installation means minimal waste
- Class C Fire Performance: great for residential spaces*

**For use in commercial spaces as well, but check with local code officials: In most sprinklered spaces, WoodHaven planks can be installed over unfinished drywall.*

FINISHES



1140 CLASSIC WHITE

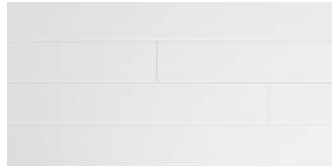

1148 PAINTED WHITE



1149 BEADBOARD



1260 KNOTTY PINE



1261 NATURAL MAPLE



1262 CLASSIC MAPLE



1263 NEW APPLE



1264 RUSTIC PINE



1265 WHITE WASH



1267 LIGHT ASH



1268 NATURAL CHERRY



1271 BAMBOO

1273 WOODHAVEN™ WEATHERED

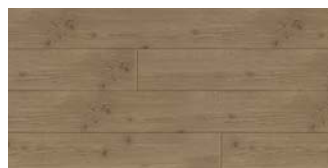

1273 WEATHERED

Certain finishes are not available in all areas.



1264 WOODHAVEN™ RUSTIC PINE

INSTALL WOODHAVEN™ PLANKS ON CEILINGS IN THREE DIFFERENT WAYS!

1. Installation clips & screws are included in the plank package and install directly to furring strips (not included.) This installation method is suitable for non-flat surfaces. Please contact Techline at 1-877-ARMSTRONG (276-7876) for guidance. Note: If installing directly to drywall, use longer, 1.5-in drywall screws (not included.)
2. Use Easy Up® track and clip system for faster, more flexible installation. This floating system allows for natural movement in a home.
3. Transform an existing 15/16-in suspended (drop) ceiling using Easy Up® clips. Existing grid must be 15/16-in; order an Easy Up clip at ceilings.com to ensure a snug fit.

1 CLIPS & SCREWS



2 EASY UP TRACKS & CLIPS



Item #1190
(20 tracks per carton)
Item #1191SC
(135 clips per carton)

3 INSTALLATION STEPS TO RETROFIT 15/16-IN GRID



Remove panels



Snap on Easy Up clips

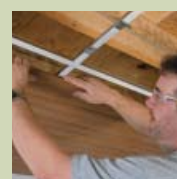

Position planks; slide and secure clips

Note: Existing grid must be 15/16-in. Prior to installation, ensure the clip fits snugly on the grid but can still slide smoothly.



1149 WOODHAVEN BEADBOARD (FIELD PAINTED)

INSTALL WOODHAVEN™ PLANKS ON WALLS

Consider the expanded range of decorating options with WoodHaven planks used on walls. Choose from two design selections – Painted White (item #1148) and Beadboard (item #1149.)

INSTALLATION OPTIONS*

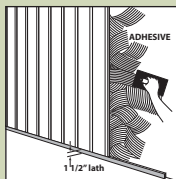

Install vertically on a wall using construction adhesive. Follow the adhesive manufacturer's recommendations for surface preparation and application rate. Use painter's tape if necessary to hold planks in place until the adhesive sets up.

**With either option, finish with a trim of your choice.*

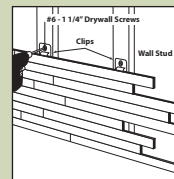

Install horizontally on a wall using clips included in the WoodHaven carton.



1148 WOODHAVEN™ PAINTED WHITE



1263 WOODHAVEN™ NEW APPLE

If you have ceiling questions, call: **1-877-ARMSTRONG (276-7876)**

NOTE: Due to printing limitations, colors pictured cannot be guaranteed to match actual ceiling materials.

Inspiring Great Spaces is a trademark of AFI Licensing LLC.

All other trademarks are property of AWI Licensing LLC or affiliates, or their respective owners.

©2017 AWI Licensing LLC.

Printed in the United States of America

ceilings.com/woodhaven

COVER: 1149 WOODHAVEN™ BEADBOARD

Inspiring Great Spaces®

Armstrong[®]
CEILINGS